

**25. Parents' Highest Level of Education**

<b>Father/Guardian:</b>	Middle/Junior High School	High School	Some College	College Degree or Beyond	Unknown
<b>Mother/Guardian:</b>	Middle/Junior High School	High School	Some College	College Degree or Beyond	Unknown

**26. How did you hear about Harford Community College? (Check all that apply).**

Harford County Resident	College Fair	Radio	Referral from Family or Friend
HCC Open House Event	Career Fair	Newspaper	Referral from HCC Employee
High School Counselor	Community Event	Internet Search	Mailings to Your Home
HCC Visit to High School	Billboard	HCC Facebook	Other

**27. In case of an emergency, contact:**  
 Name: \_\_\_\_\_ Phone: \_\_\_\_\_

**28. Please check intended program of study.**

**DEGREES**

**ASSOCIATE OF APPLIED SCIENCES (AAS)**

- Accounting (ACCT)
- Additive Manufacturing (ETAM)
- Biotechnology (BTEC)
- Business Mgmt - Entrepreneurship (BMEN)
- Business Mgmt - Human Resources (BMHR)
- Business Mgmt - Marketing (BMMK)
- Computer Aided Design and Drafting (CADD)
- Computer Information Systems (CIS)
- Early Childhood Education (EGE)
- Engineering Technology (ENGT)
- Geospatial Technology (GST)
- Information Assurance and Cybersecurity (IAC)
- Legal Studies - Criminal Justice (LSCJ)
- Legal Studies - Paralegal (LSPL)
- Mass Comm - Journalism/New Media and Advertising (MCJM)
- Mass Comm - Production and Announcing in the Electronic Media (MCB)
- Medical Assisting (MAS)
- Applied Disability Studies (ADS)
- Technical/Professional Studies (TPSP)
- Theatre: Design/Production (THDP)

**ASSOCIATE OF ARTS (AA)**

- Arts Management (ARTM)
- Communication Studies (COM)
- Community Health Promotion (CHP)
- Criminal Justice (CJUS)
- Digital Arts (ARTD)
- English (ENG)
- Fine Art (ARTF)
- General Studies (GS)
- Graphic Design (ARTG)
- History (HIST)
- History - Public History Track (HPNT)
- Music (MUS)
- Philosophy (PHIL)

- Photography (ARTP)
- Political Science (PS)
- Political Science - International Relations (PSIR)
- Psychology (PSY)
- Sociology - Anthropology (SOCA)
- Sociology - General (SOCL)
- Sociology - Social Work (SOCS)
- Teacher Education (TES)
- Theatre: Performance (THP)

**ASSOCIATE OF ARTS IN TEACHING (AAT)**

- Early Childhood Education/Early Childhood Special Education (TECS)
- Elementary Education/Elementary Special Education (TEES)
- Secondary Education - Chemistry (TECH)
- Secondary Education - English (TESN)
- Secondary Education - Mathematics (TEMH)
- Secondary Education - Physics (TEPH)
- Teacher Education, Spanish (TESP)

**ASSOCIATE OF FINE ARTS (AFA)**

- Art + Design - Digital Arts (AFAD)
- Art + Design - Fine Arts (AFAF)
- Art + Design - Graphic Design (AFAG)
- Art + Design - Photography (AFAP)

**ASSOCIATE OF SCIENCES (AS)**

- Accounting (ACAS)
- Business Administration (BA)
- Chemistry, Calculus Based Physics (CHCB)
- Chemistry, Non-Calculus Based Physics (CHNC)
- Computer Science (CSCI)
- Data Science (DSCI)
- Engineering (ENGR)
- Environmental Science (ENV)
- Exercise Science (EXSC)
- Information Systems Management (IFSM)
- Mathematics (MATH)
- Nursing Prep (NURP)
- Physics (PHYS)

**CERTIFICATES**

- Accounting (ACTC)
- Additive Manufacturing Technician (AMTC)
- Biotechnology
- Business Administration Lower-Level (BAC)
- Business Mgmt - Administrative Professions (BMPC)
- Business Mgmt - Entrepreneurship (BMEC)
- Business Mgmt - Human Resources (BMHC)
- Business Mgmt - Marketing (BMMC)
- Computer Aided Design and Drafting (CADD)
- Computer Information Systems Programming (CSPC)
- Computer Information Systems Software (CSSC)
- Computer Information Systems UNIX (CUXC)
- CPA Exam Qualification Lower-Level (CPAC)
- Cyber Defense (CYBC)
- Data Science (DSCC)
- Geospatial Technology (GSTC)
- Health Information Technology (HITC)
- Information Assurance and Cybersecurity (IACC)
- Mass Comm - Journalism/New Media and Advertising (MCJC)
- Mass Comm - Production and Announcing in the Electronic Media (MCBC)
- Medical Assisting (MASC)
- Medical Office Assistant (MOAC)
- Paralegal Studies (LSPC)
- Photography (ARPC)
- Professional Education Courses for Maryland

**UNDECLARED**

- Undeclared—Only taking courses (0000)

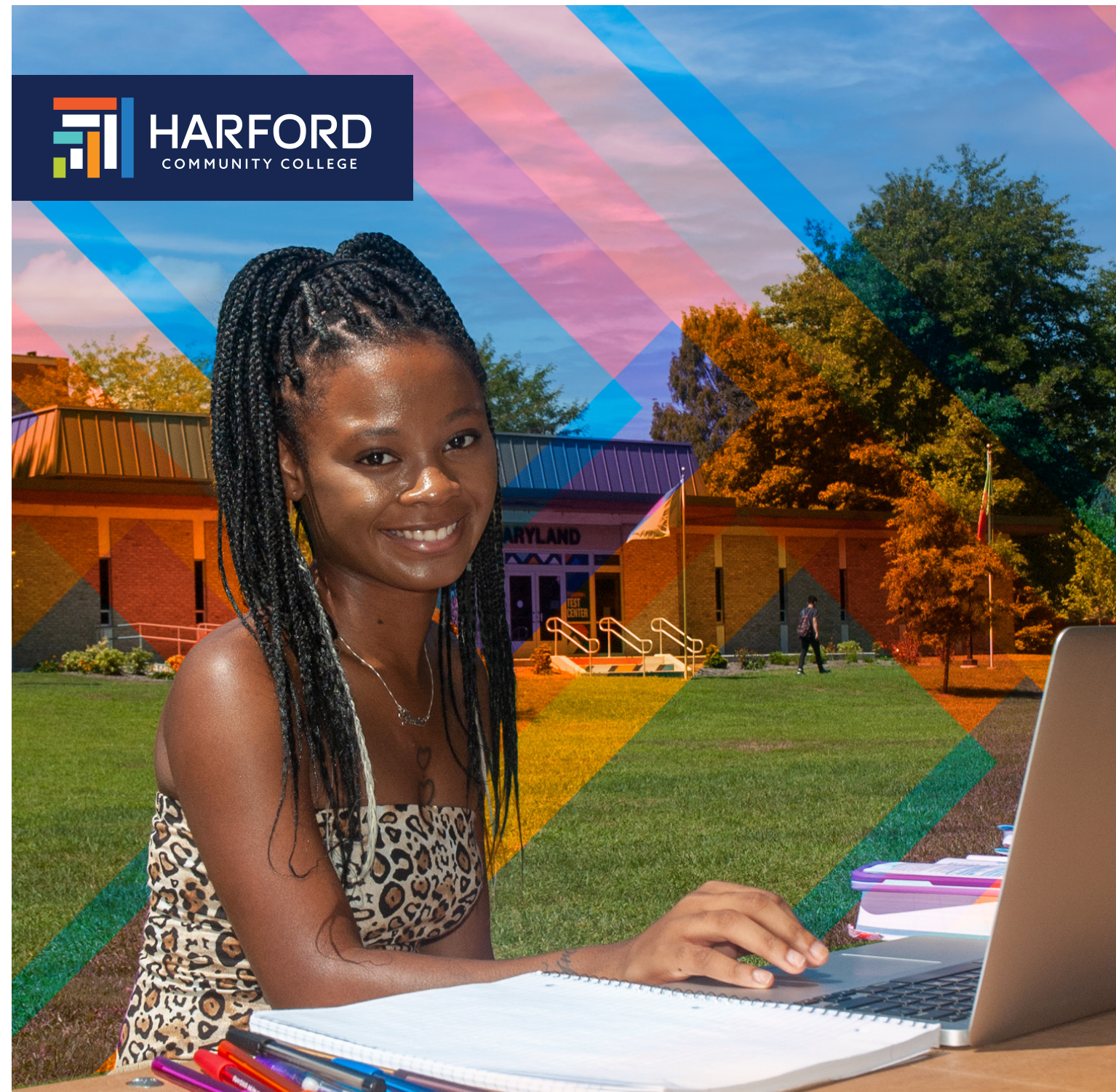

**APPLICATION FOR  
ADMISSION**

**SIGN HERE** *By applying to Harford Community College (HCC), I accept and agree to abide by the policies and regulations of HCC. I understand that violation of these regulations may subject me to penalties and sanction. I also agree that HCC has permission to use any College-sponsored pictures in which my likeness appears. I further agree to accept College-related information via call or text at any number I provided on this application. I certify that the information on this application form is accurate and complete. Failure to provide accurate information may be just cause for dismissal from the College.*

**Student Signature:** \_\_\_\_\_ **Date:** \_\_\_\_\_

# Application for Admission

## APPLICATION PROCEDURES

Complete the application and review the transcript requirements section below. If transcripts are required, submit them with your application to:

**Harford Community College Admissions Office**  
401 Thomas Run Road | Bel Air, MD 21015  
Fax: 443.412.2169 | Email: admissions@harford.edu

## TRANSCRIPT REQUIREMENTS

**New First-Time College Students:**  
**Official high school or GED transcripts are required if any of the following apply to your application:**

- You are applying for financial aid.
- You are still enrolled in high school, or you have graduated within the last three years.
- Your academic goal is an associate degree or certificate.

**New Transfer or College Graduate Students:**  
**Official college transcripts are required if any of the following apply to your application:**

- You are applying for Veteran's benefits.
- You are applying for financial aid.
- You want your previous college credits evaluated for transfer to HCC.
- You want to determine if you are exempt from the ACCUPLACER mathematics and/or English academic skills assessment requirements.

## NON-U.S. CITIZENS

Harford Community College grants admission to students regardless of citizenship. To receive the appropriate tuition rate, student will be contacted and asked to submit documentation electronically prior to the start of the semester verifying their immigration status. Students without valid immigration status will be charged the out-of-state tuition rate unless they are eligible for the MD Dream Act (SB 167). To determine what documentation is needed, students can check the Harford Community College website at [www.harford.edu/admissions-and-costs/apply](http://www.harford.edu/admissions-and-costs/apply) or call the Admissions Office at 443.412.2109.

## STUDENTS UNDER AGE OF SIXTEEN

Students under the age of 16 must receive prior approval from the Assistant Director for Admissions to apply. Review the Under 16 Admissions Requirements at [www.harford.edu/admissions-and-costs/apply](http://www.harford.edu/admissions-and-costs/apply) or call the Office of Admissions at 443.412.2109.

## DEFINITIONS FOR RACE

- White:** A person having origins in any of the original peoples of Europe, the Middle East, or North Africa
- Black or African American:** A person having origins in any of the black racial groups of Africa
- Asian:** A person having origins in any of the original peoples of the Far East, Southeast Asia, or the Indian subcontinent including, for example, Cambodia, China, India, Japan, Korea, Malaysia, Pakistan, the Philippine Islands, Thailand, and Vietnam
- American Indian or Alaska Native:** A person having origins in any of the original peoples of North and South America, including Central America, and who maintains cultural identification through tribal affiliation or community attachment
- Native Hawaiian or Other Pacific Islander:** A person having origins in any of the original peoples of Hawaii, Guam, Samoa, or other Pacific Islands

## RESIDENCY POLICY

A student residing within Maryland and/or Harford County must have maintained that residence for a period of not less than three months prior to the start of the semester in which enrolled. For complete residency and tuition classification information, contact the Registration and Records Office at 443.412.2222.

## ENROLLMENT

Once the College has received and processed your application completely, an acceptance letter will be mailed to you along with information on ACCUPLACER (Mathematics/English assessment), program planning, and class registration.

*Harford Community College does not discriminate in its employment practices or in its educational programs or activities on the basis of sex/gender. Harford Community College also prohibits retaliation against any person opposing discrimination or participating in any discrimination investigation or complaint process internally or externally. Reports of misconduct, questions regarding Title IX, and concerns about noncompliance should be directed to the Title IX Coordinator. For a complete copy of the policy or for more information, please contact the Title IX Coordinator at Harford Community College using the contact information provided in this link ([www.harford.edu/about-harford/get-to-know-harford/student-consumer-information/contacts-and-resources.php](http://www.harford.edu/about-harford/get-to-know-harford/student-consumer-information/contacts-and-resources.php)) or the Assistant Secretary of Education within the Office for Civil Rights (OCR) by emailing [OCR@ed.gov](mailto:OCR@ed.gov).*

*The College reserves the right to award all degrees or certificates earned.*

*Harford Community College actively encourages the enrollment of all interested students, and supports the employment of all qualified persons, regardless of race, color, religion, sex, sexual orientation, national origin, age, disability or any other characteristics protected by law or policies and practices of Harford Community College. All applicants are accepted, although certain restrictions exist for applicants who are concurrently enrolled in high school, under 16 years old, are not U.S. citizens, or are deemed incapable of exhibiting and practicing professional student behavior. The College prohibits the enrollment of individuals listed on the National or Maryland Department of Public Safety and Correctional Services Sex Offender Registry or with the Harford County Child Advocacy Unit. Individuals with disabilities who request academic accommodations for courses must register with Disability Support Services and must provide a copy of current documentation of the disability. A minimum notice of four weeks may be needed to provide some accommodations. Appointments can be made and questions answered by calling Disability Support Services, 443.412.2402 or 443.412.2414.*

*Administrators, faculty and staff of HCC are committed to fully implementing enrollment as required by specific Acts of Congress and by federal and state regulations. Inquiries regarding compliance may be directed to the Office of Human Resources.*

# Application for Admission

REQUIRED FOR ENROLLMENT IN **CREDIT COURSE(S)** ONLY. PLEASE PRINT LEGIBLY.

**MAIL TO:**  
**Harford Community College**  
**Admissions Office**  
401 Thomas Run Road  
Bel Air, MD 21015  
Email: admissions@harford.edu

<b>1. Legal Name:</b> <i>(As it appears on your Social Security card)</i>			
_____	_____	_____	
<i>Last</i>	<i>First</i>	<i>Middle</i>	
<b>2. Preferred Name:</b>		<b>3. Maiden or Previous Last Name:</b>	<b>4. Social Security Number/ITIN:</b>
_____		_____	____ - ____ - _____
<b>5. Address:</b>			<b>6. Primary Phone:</b> Cell Home Work
_____			
<i>House/Apt. # and Street</i>			
_____			<b>7. Other Phone:</b> Cell Home Work
<i>City</i>			
_____			
<i>State</i>			
_____			
<i>Zip Code</i>			
<b>8. Legal Sex:</b>	Female Male	<b>9. Birth Date:</b>	<b>10. Email Address:</b>
		____/____/____	_____
		<i>Month Day Year</i>	
<b>11. Have you and/or your parent lived in Harford County for the last 3 months?</b>	Yes No If no, what month and year did you or your parents/guardians move into Harford County?	<b>12. Have you and/or your parent lived in Maryland for the last 3 months?</b>	<b>13. Ethnicity:</b> Are you of Hispanic or Latino origin (A person of Cuban, Mexican, Puerto Rican, South or Central American, or other Spanish culture or origin, regardless of race)?
	____/____	Yes No If no, what month and year did you or your parents/guardians move to Maryland?	Yes No
	<i>Month Year</i>	____/____	
		<i>Month Year</i>	
<b>14. Citizenship:</b> <i>(Check as appropriate.)</i>		U.S. Citizen Permanent Resident/Asylee/Refugee <i>(Must bring in original card).</i>	
		Non-U.S. Citizen <i>(Must submit copy of immigration document).</i> Visa Type: _____	
<b>15. Race:</b> Select one or more of the following categories <i>(See definitions at left).</i>			
White	Black or African-American	Asian	American Indian/Alaska Native Native Hawaiian/Other Pacific Islander
<b>16. At the time you start Harford Community College classes, you will be a:</b> <i>(Check one.)</i>			
High School or Homeschool Student	High School Graduate	GED Recipient	I do not hold a HS Diploma or GED
Returning HCC Student	College Graduate	Visiting Student (Currently Attending Another College)	
<b>17. Military Status:</b> <i>(If applicable, check one.)</i>		Veteran	Active Duty Military Dependent National Guard Reserve
<b>18. High School or GED:</b> <i>(Check one.)</i>		<b>19. Admit Type:</b> <i>(Check one.)</i>	
210000 Aberdeen	210865 North Harford	New Dual Enrolled <i>(Currently attending high school or homeschooling)</i>	
210230 Bel Air	210239 Patterson Mill	First Time College Student	
210234 C. Milton Wright	219100 Other MD High School*	Transfer to HCC from Another College	
210497 Edgewood	219200 MD GED	Readmit <i>(Previously registered at HCC but not in the past 2 years)</i>	
210523 Fallston	219300 Out of State/Country	Give approximate dates of attendance: _____	
210998 Harford Christian	High School	Visiting Student <i>(Using HCC credits to transfer back to home college)</i>	
210231 Harford Technical	219400 Out of State GED	Graduate Transfer <i>(Have earned an Associate or Bachelor's degree)</i>	
210635 Havre de Grace	219501 Homeschooled		
210233 John Carroll	215062 Alternate Education Center		
210673 Joppatowne	/Aberdeen		
*Specify school name: _____			
<b>20. If you are a student at HCPS and have applied for the SEO</b> - <i>Checking "Yes" to this question will give Harford County Public Schools access to your Harford Community College records (i.e., grades and tuition balances). This will expire on your last day of high school.</i> Yes No			
<b>21. Semester and Year to Begin Harford Community College</b>		<b>22. Date or Expected Date of High School Graduation or Homeschool/GED Completion:</b>	
Fall	Winter	Spring	Summer
Year: _____			____/____
			<i>Month Year</i>
<b>23. Previous Other College(s) or University Attended:</b> <i>(Start with last institution attended.)</i>			
_____		_____	_____
<i>Name of Institution</i>		<i>State and Year</i>	<i>Degree Earned</i>
_____		_____	_____
<i>Name of Institution</i>		<i>State and Year</i>	<i>Degree Earned</i>
_____		_____	_____
<i>Name of Institution</i>		<i>State and Year</i>	<i>Degree Earned</i>
<b>24. Educational Goal:</b>			
Just Taking Classes (Undeclared)	Earn a Certificate	Earn an Associate Degree	
Earn an Associate Degree & Transfer	Online Classes Only	Job Enhancement/Certification	
Courses for Transfer	Self Enrichment/Improvement		